

01 SECTION DETAIL  
SCALE 1:10

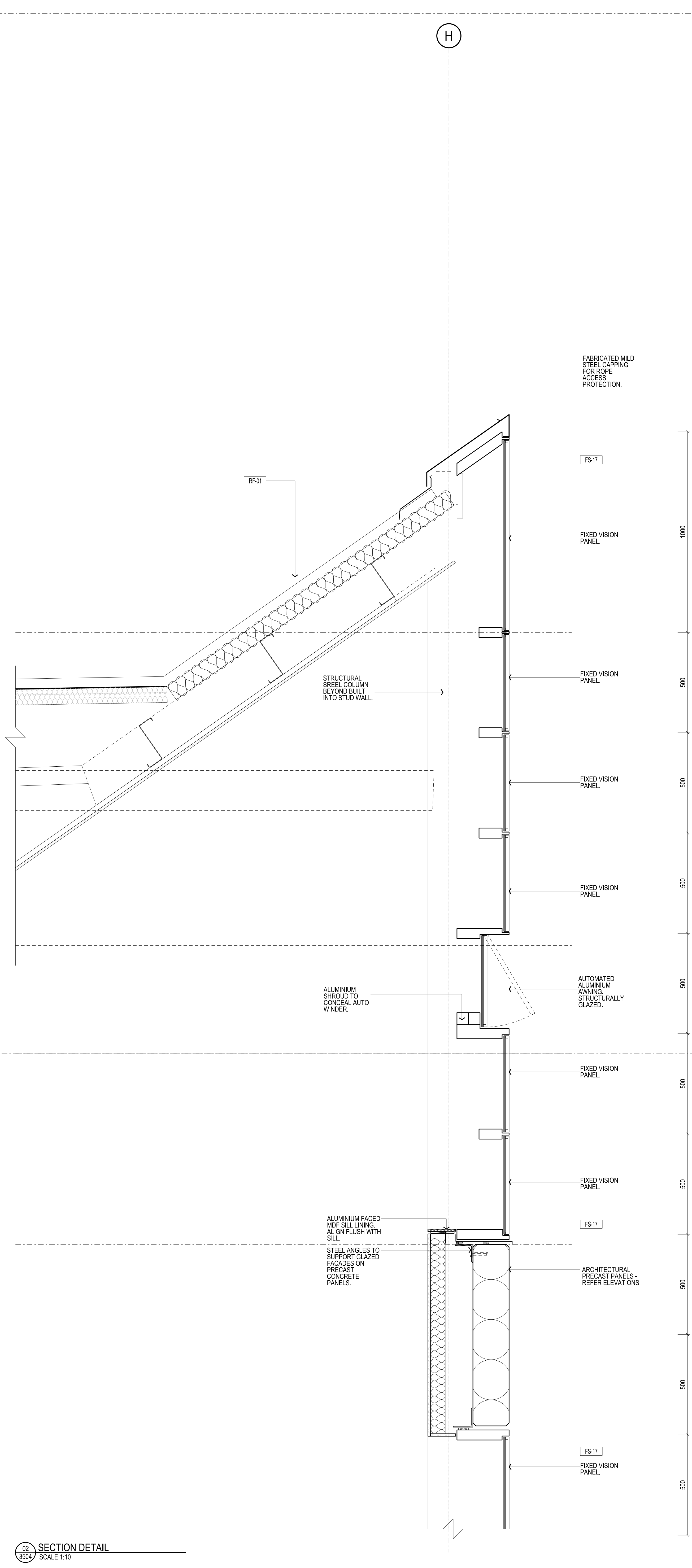

02 SECTION DETAIL  
SCALE 1:10

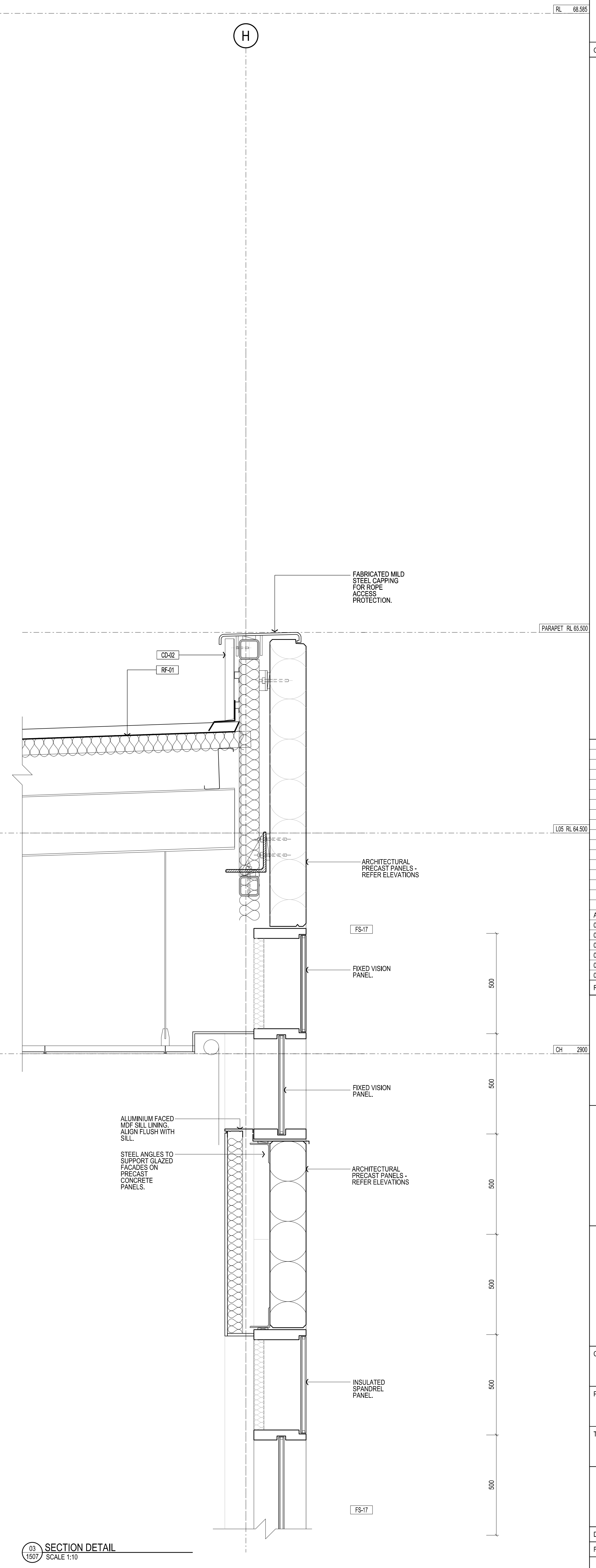

03 SECTION DETAIL  
SCALE 1:10

THIS DRAWING IS AN UNCONTROLLED COPY UNLESS STAMPED OTHERWISE  
CONTRACTORS SHALL VERIFY DIMENSIONS BEFORE ANY JOB COMMENCES. ALL SHOP DRAWINGS SHALL BE SUBMITTED TO THE SUPERINTENDENT AND MANUFACTURER. SHALL NOT COMMENCE FROM THE RETURN OF DIMENSIONS SHOP DRAWINGS ISSUED BY THE CONSULTANT. FIGURED DIMENSIONS SHALL TAKE PRECEDENCE OVER SCALED. THIS DRAWING SHALL BE READ IN CONJUNCTION WITH ALL RELEVANT CONTRACT SPECIFICATIONS AND DRAWINGS COPYRIGHT OF THIS DRAWING IS VESTED IN WARDLE.

General Notes  
REFER ARCHITECTURAL DRAWINGS:  
FACADE SETOUT AR1502-AR1507  
PRECAST SETOUT AR1512-AR1517  
SCREEN SETOUT AR1502-AR1557  
SCREEN DETAILS AR6550-AR6554

Rev	Issue	Revision Description	And	Date
A	SG	ISSUED FOR CONSTRUCTION	-	30.09.13
06	SG	TENDER ISSUE	-	16.04.13
05	SG	VALUE MANAGEMENT ISSUE	-	28.03.13
04	SG	PRECAST REVIEW	-	21.03.13
03	SG	100% CD - TENDER ISSUE	-	07.02.12
02	SG	90% CD ISSUE	-	10.08.12
01	SG	55% CD ISSUE	-	08.08.12



**NADAAA**  
NADAAA  
1520 Washington Street No.2 Boston Massachusetts 02118 USA  
Telephone +1 817 442 8232 Facsimile +1 888 442 1417 Email nadaa@nadaaa.com

**John Wardle Architects**  
25 Rokeby Street, Collingwood, Victoria 3066 Australia  
Tel: +61 3 8662 0400 www.johnwardlearchitects.com  
© 2012 John Wardle Architects ABN 83 006 814 268

Client University of Melbourne  
Parkville Campus  
Project Faculty of Architecture  
Building and Planning

Title SECTION DETAILS  
SHEET 19

Project No.	0913	Scale	1:10 @ A0 1:20 @ A2
Drawing No.	AR6118	Revision	A

Date: Dec 2011 Drawn: Co-Ord: Check:

FILENAME - SFILES  
**FOR CONSTRUCTION**